All' Esimia Artista

MARCELLINA LOTTI DELLA SANTA

LA CANTATRICE E L'USIGNUOLO

Lit. Ronchi.

PEZZO CONCERTATO

PER VOCE DI SOPRANO E FLAUTO

14063_Fr. 7 *con accomp.to di Pianoforte* *Propr. dell' Editore*

Poesia di G. DE VIO

Musica di

MATTEO L. FISCHETTI

Eseguito la prima volta in Napoli nel Real Teatro del Fondo la sera del 9 Maggio 1862

Firenze, Ducci _ Chiasso, Euterpe Ticinese MILANO F. LUCCA *Torino, Bianchi _ Napoli, Girard e C.*

Mus. a. 108. 3/8

LA CANTATRICE E L'USIGNUOLO

PEZZO CONCERTATO PER

CANTO E FLAUTO

ALLA ESIMIA ARTISTA
MARCELLINA LOTTI della SANTA

MUSICA DI
MATTEO L. FISCHETTI

Poesia di G. de Vio

FLAUTO

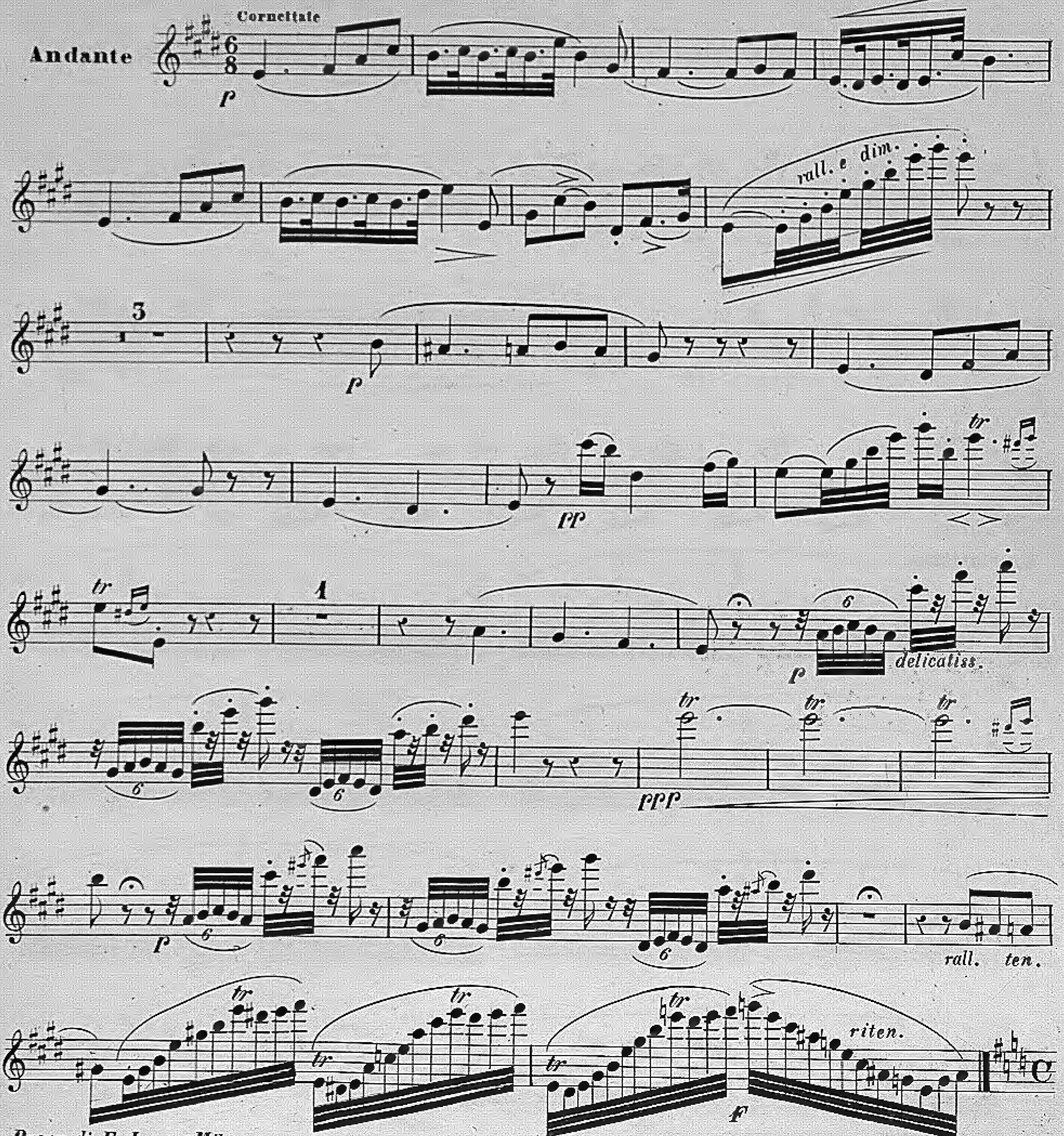

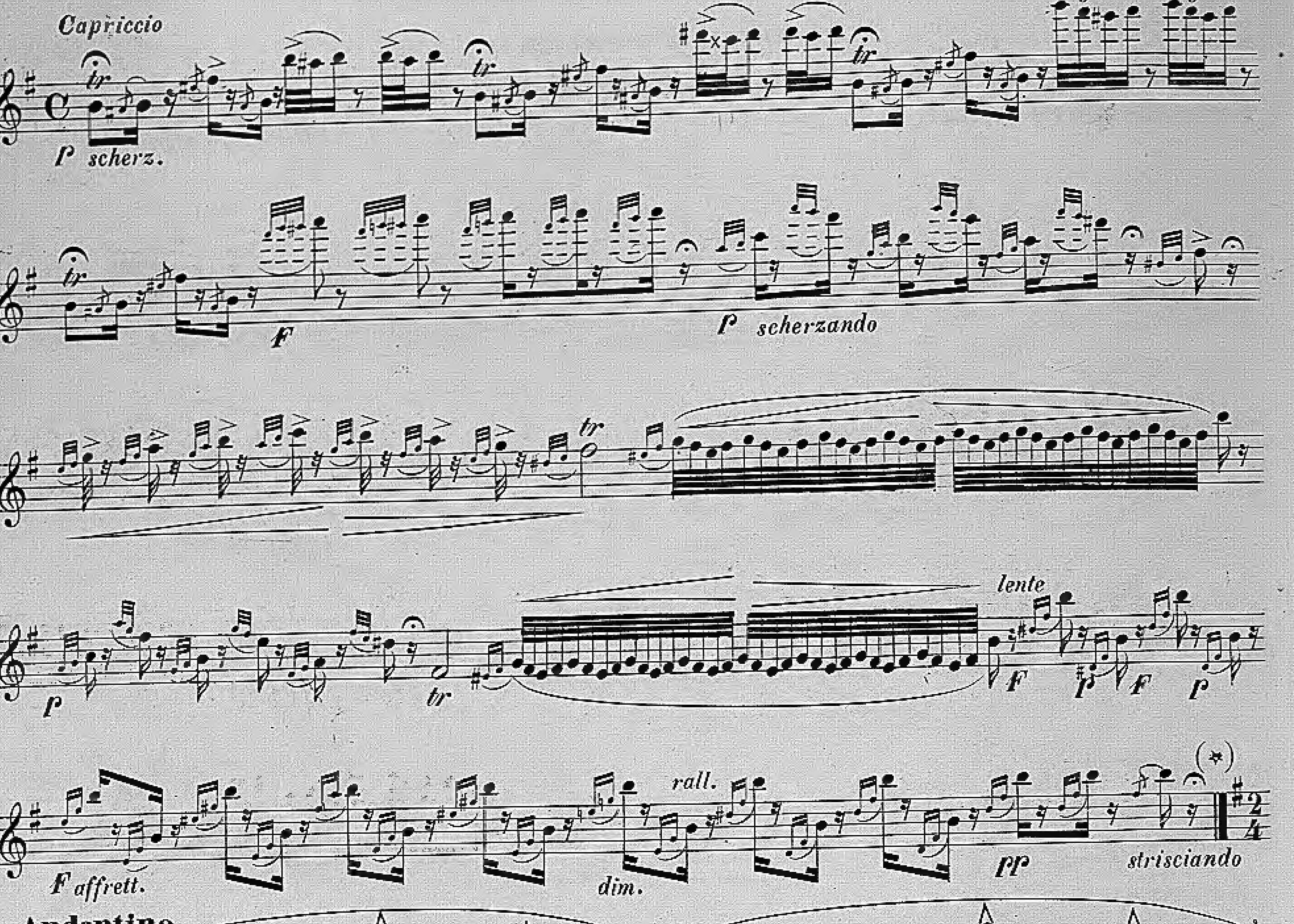

(*) Volendosi abbreviare puossi attaccare al segno

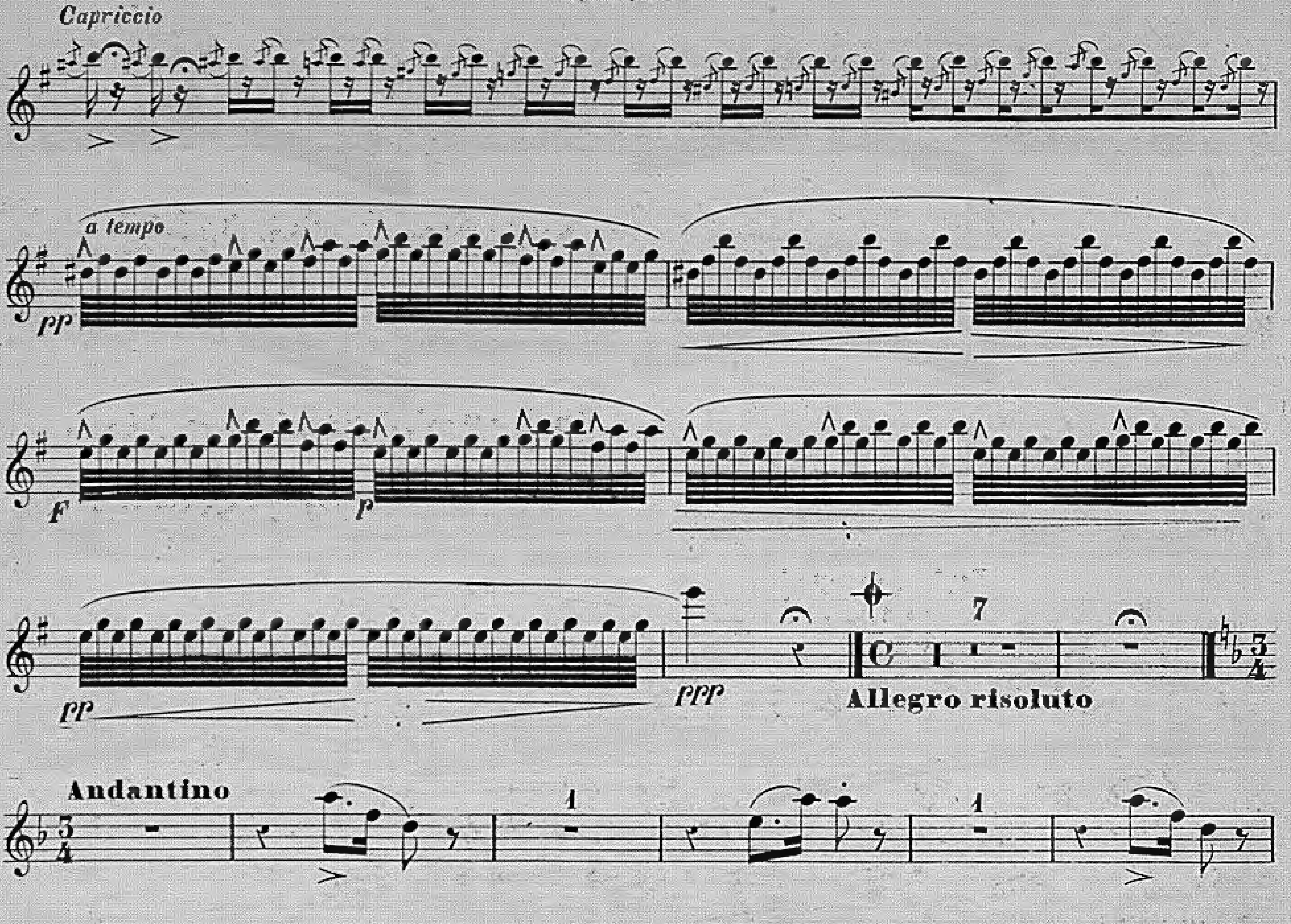
Capriccio
a tempo
pp
f
p
ppp
7
Allegro risoluto
Andantino
1
1
col canto
p dolce
cres.
ff
stacc.

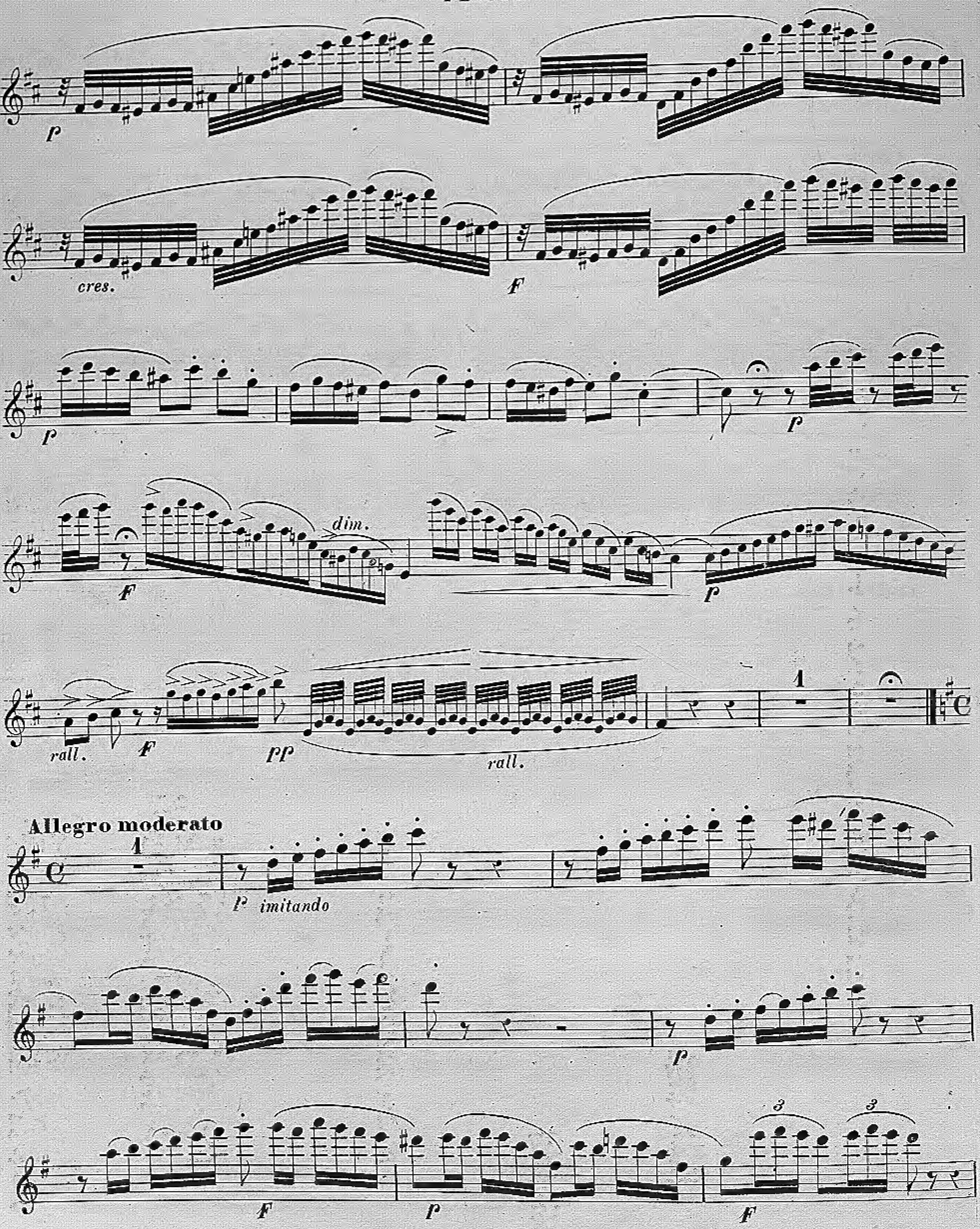
p
cres.
F
p
p
F
dim.
p
rall.
F
pp
rall.
1
Allegro moderato
1
p imitando
p
F
p
F
3
3

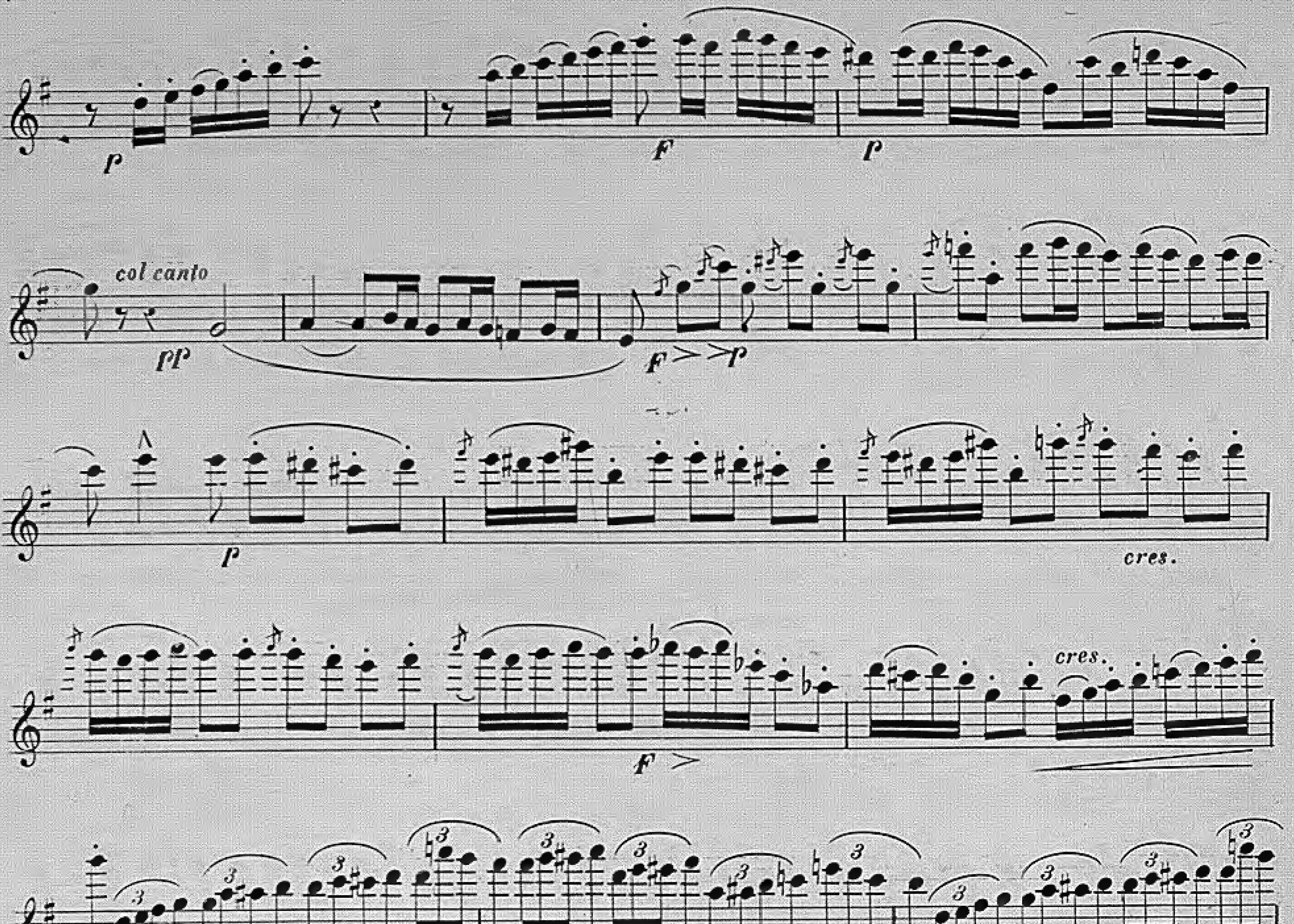
col canto
cres.
cres.
cres.

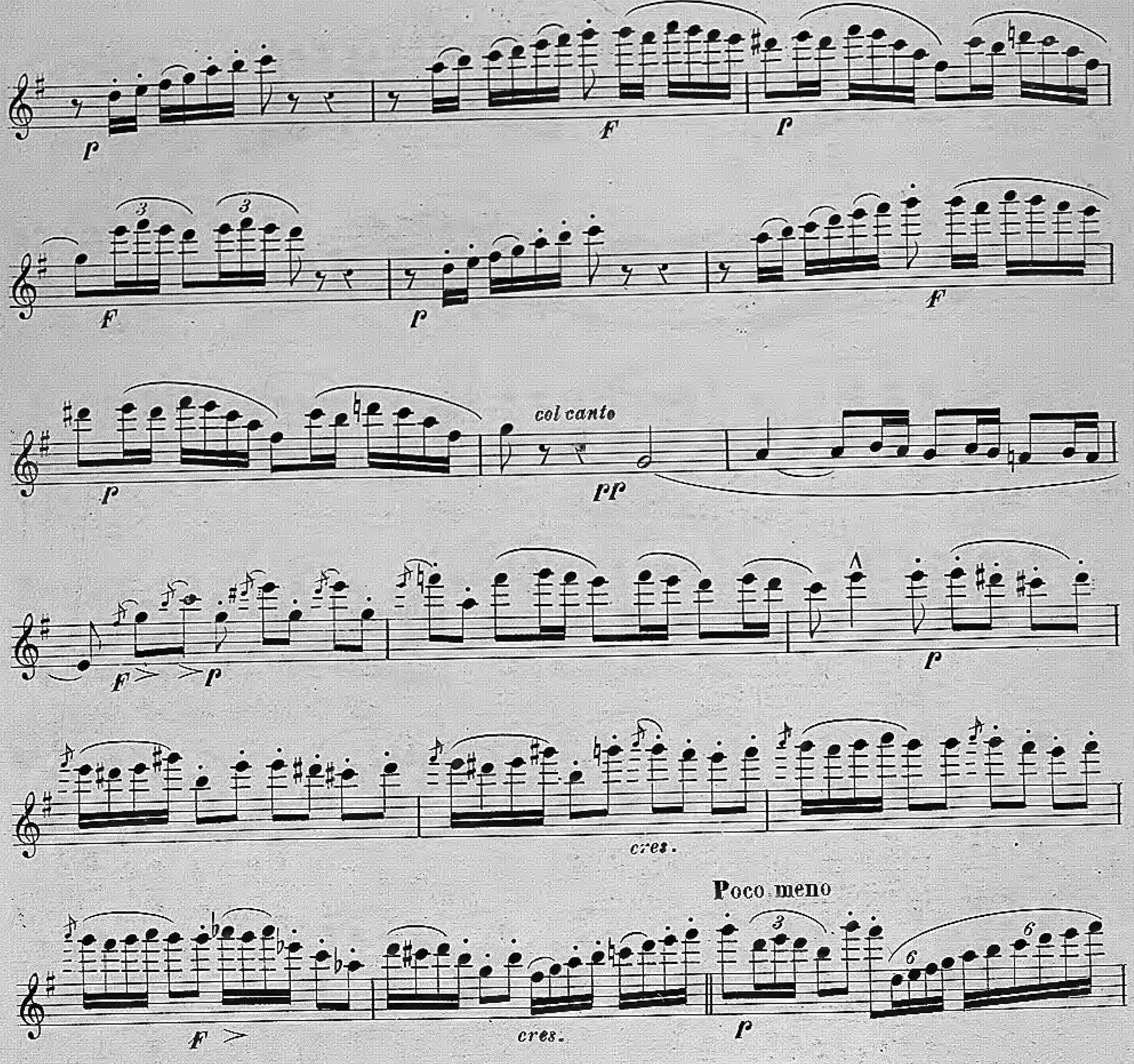
col canto
cres.
Poco meno
cres.
grazioso

FLAUTO

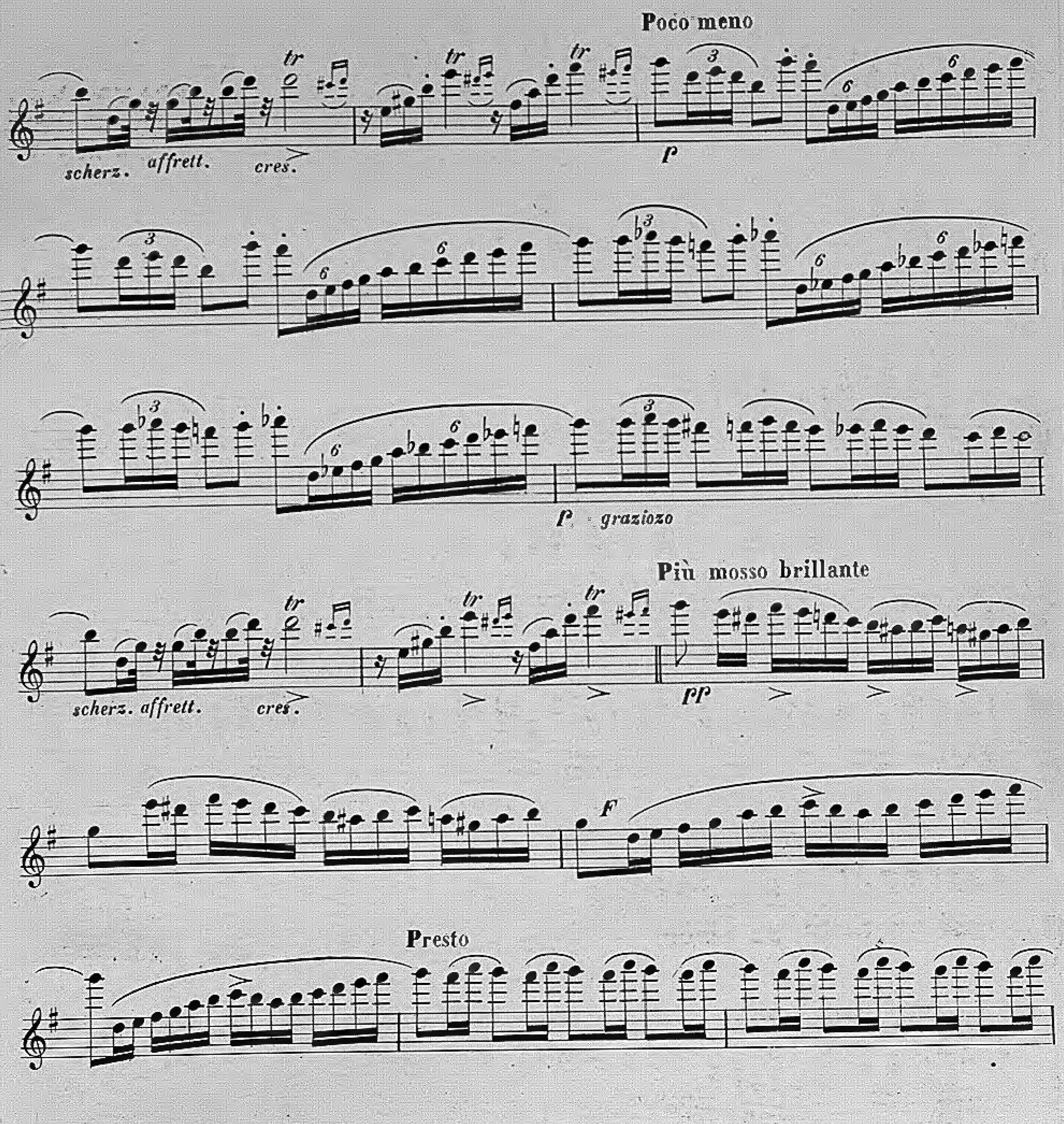

005850658 MUSa.108/8

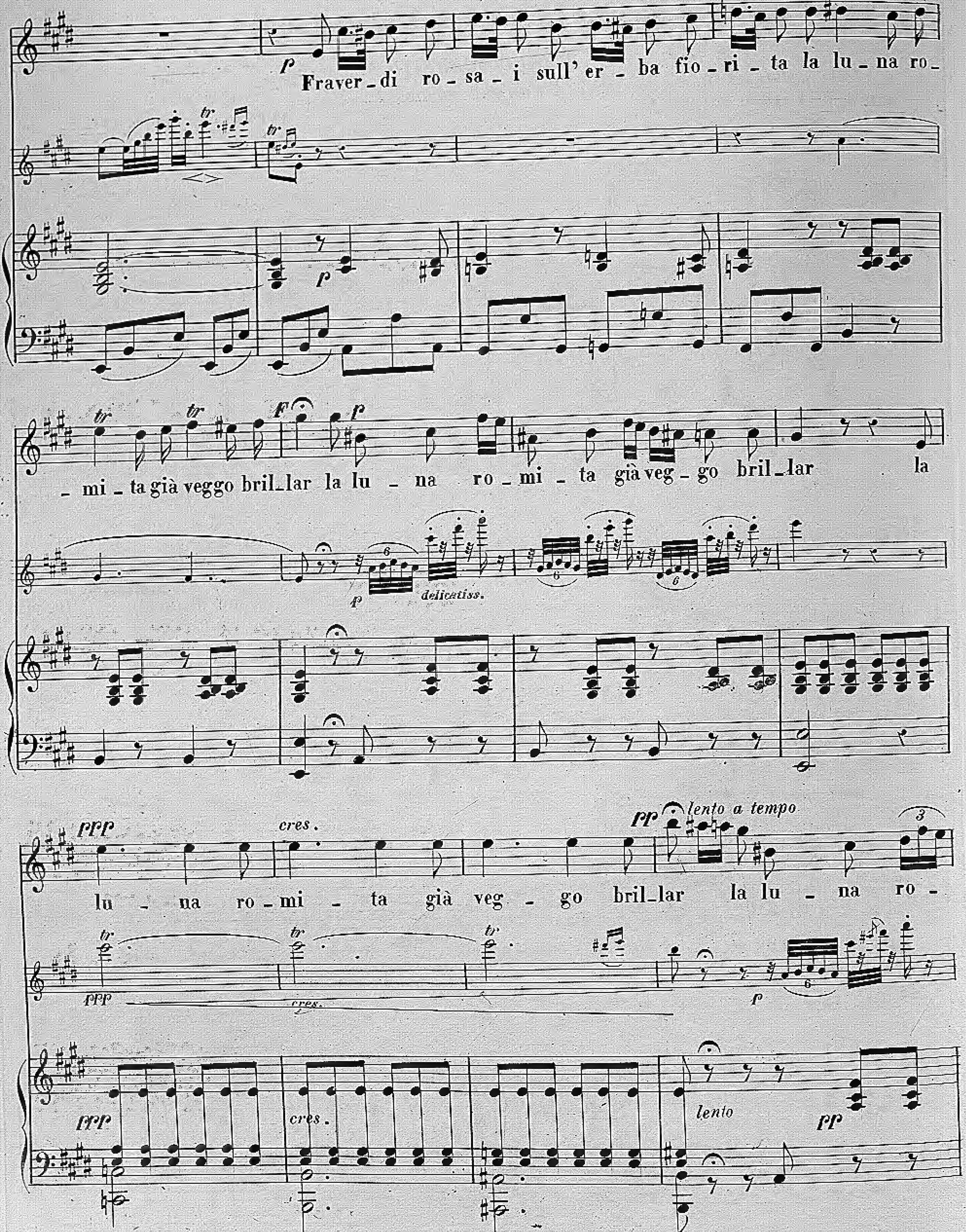
Fraver_di ro_sa_i sull' er_ba fio_ri_ta la lu_na ro_
_mi_ta già veggo bril_lar la lu_na ro_mi_ta già veg_go bril_lar la
lu_na ro_mi_ta già veg_go bril_lar la lu_na ro_
delicatiss.
cres.
lento a tempo
lento

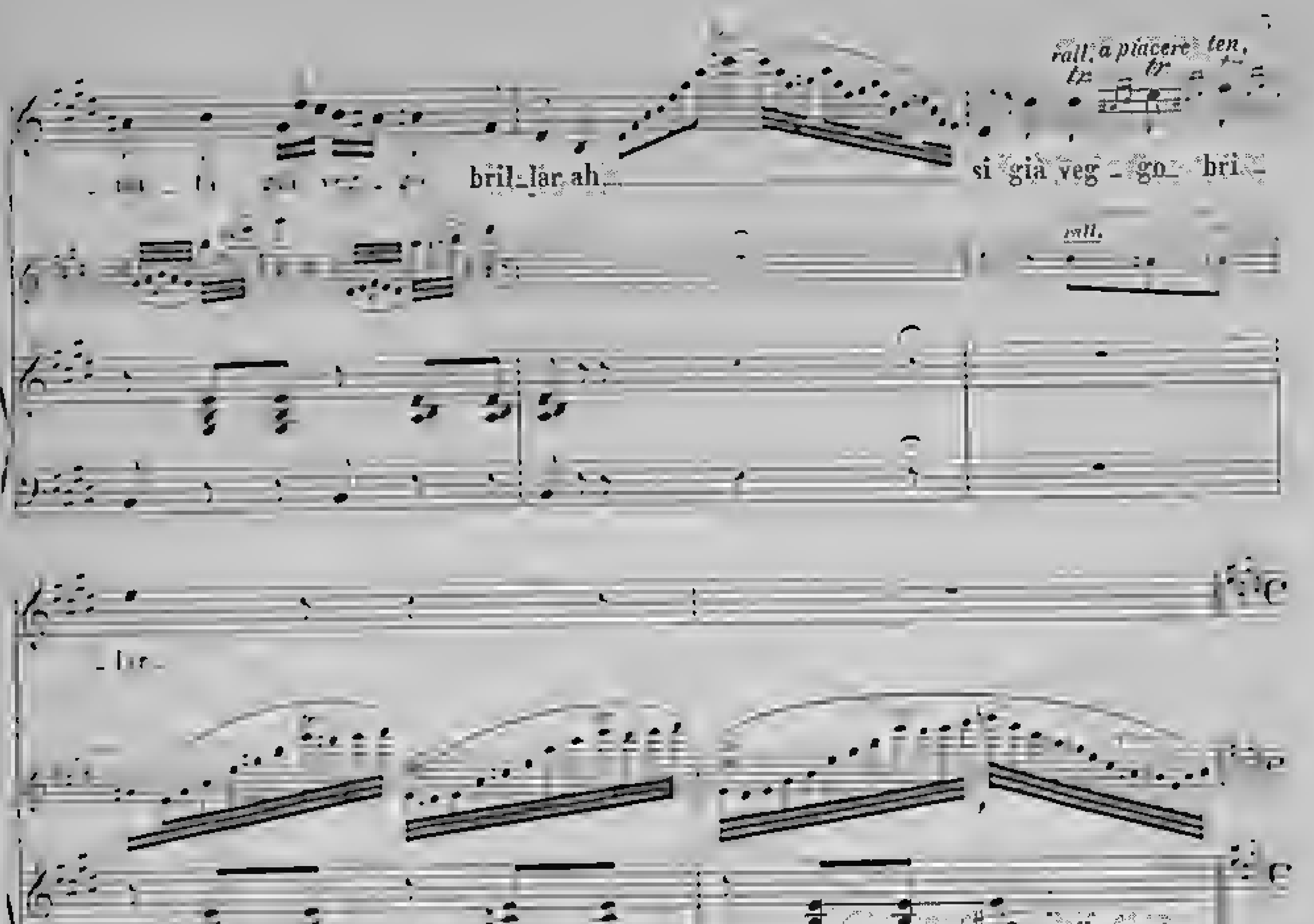
rall. a piacere ten.
bril_lar ah
si già veg_go_bri_
rall.
_lar.
colla parte
P scherzando

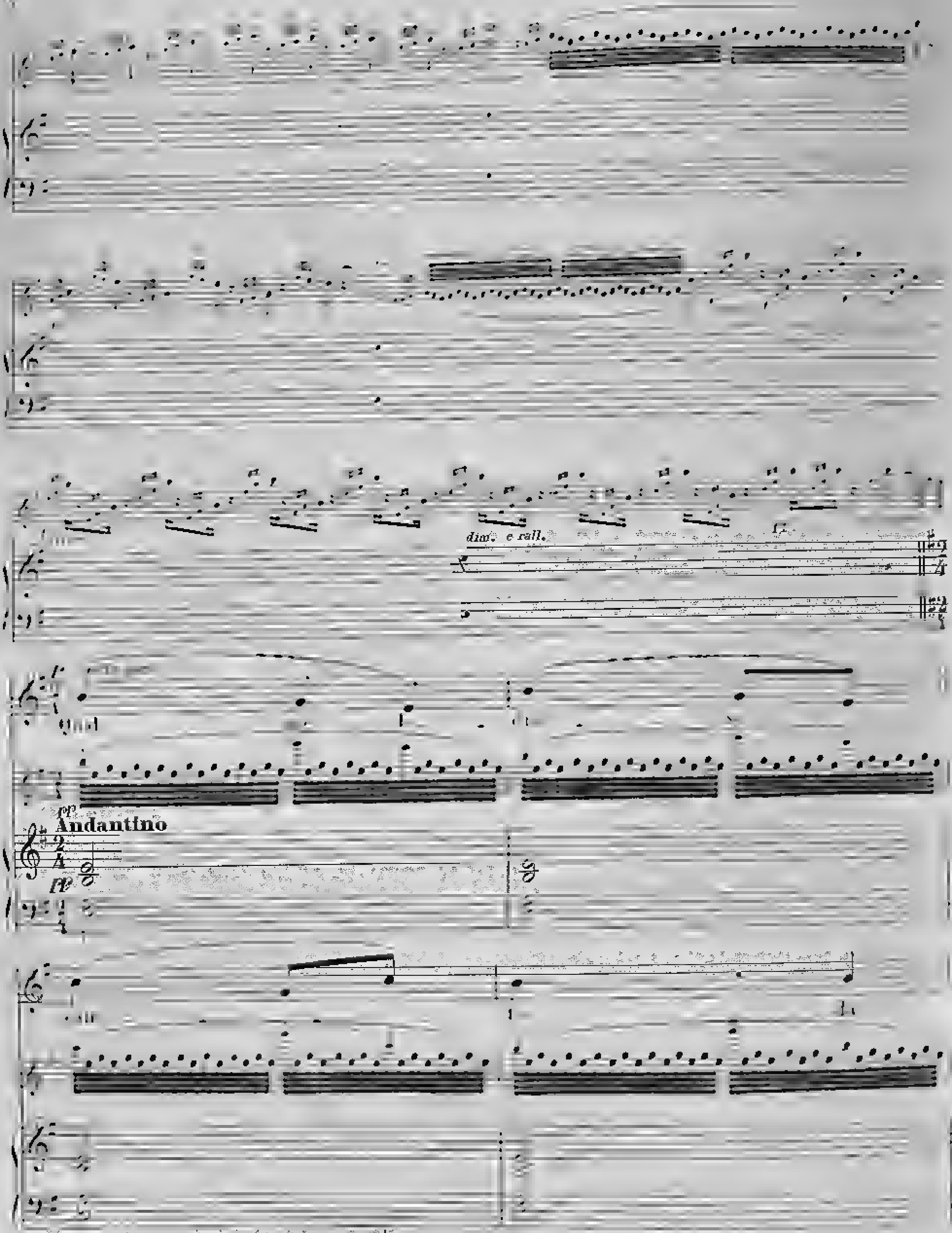

(*) Volendosi abbreviare, puossi attaccare al segno ⊕

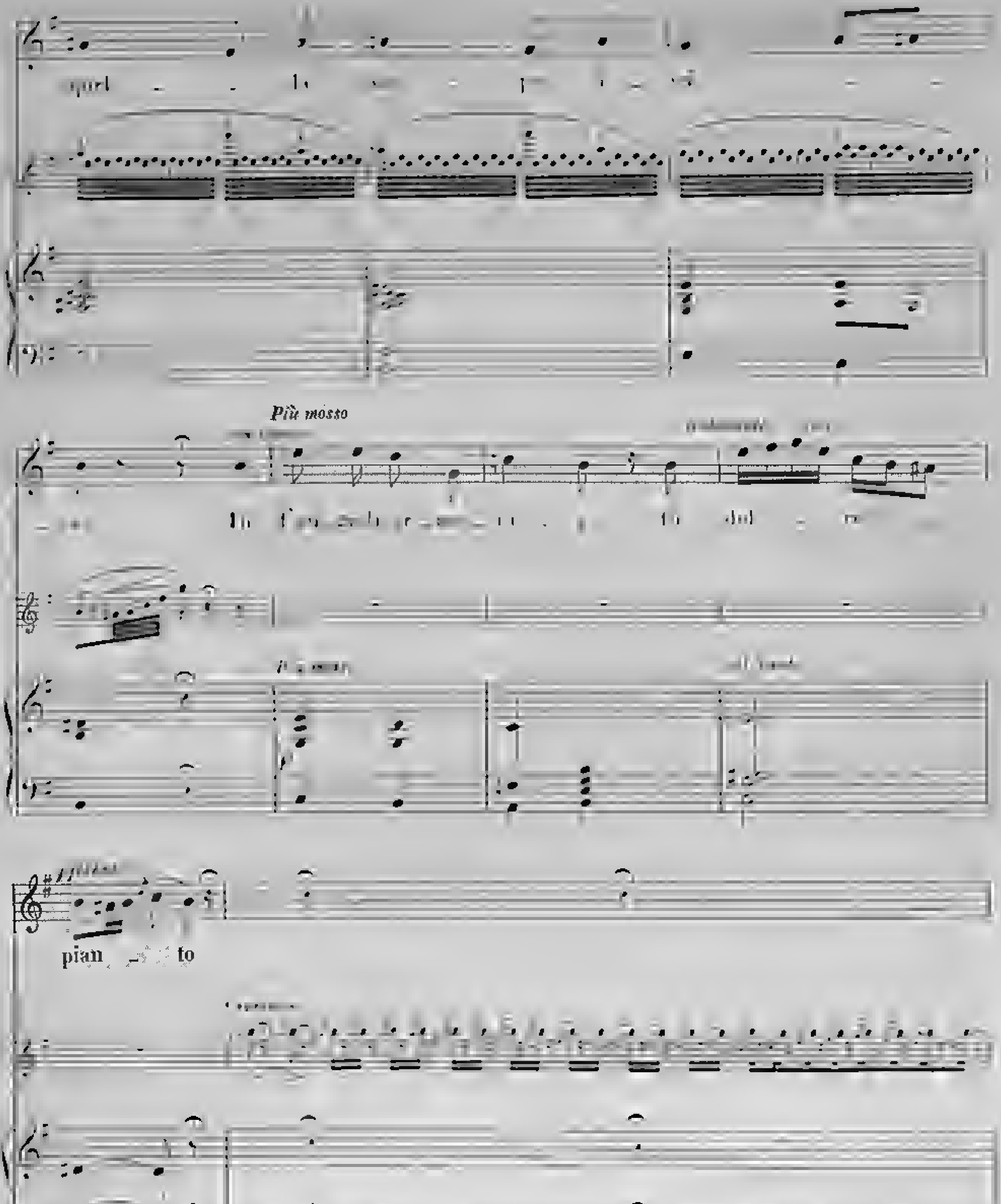
Più mosso

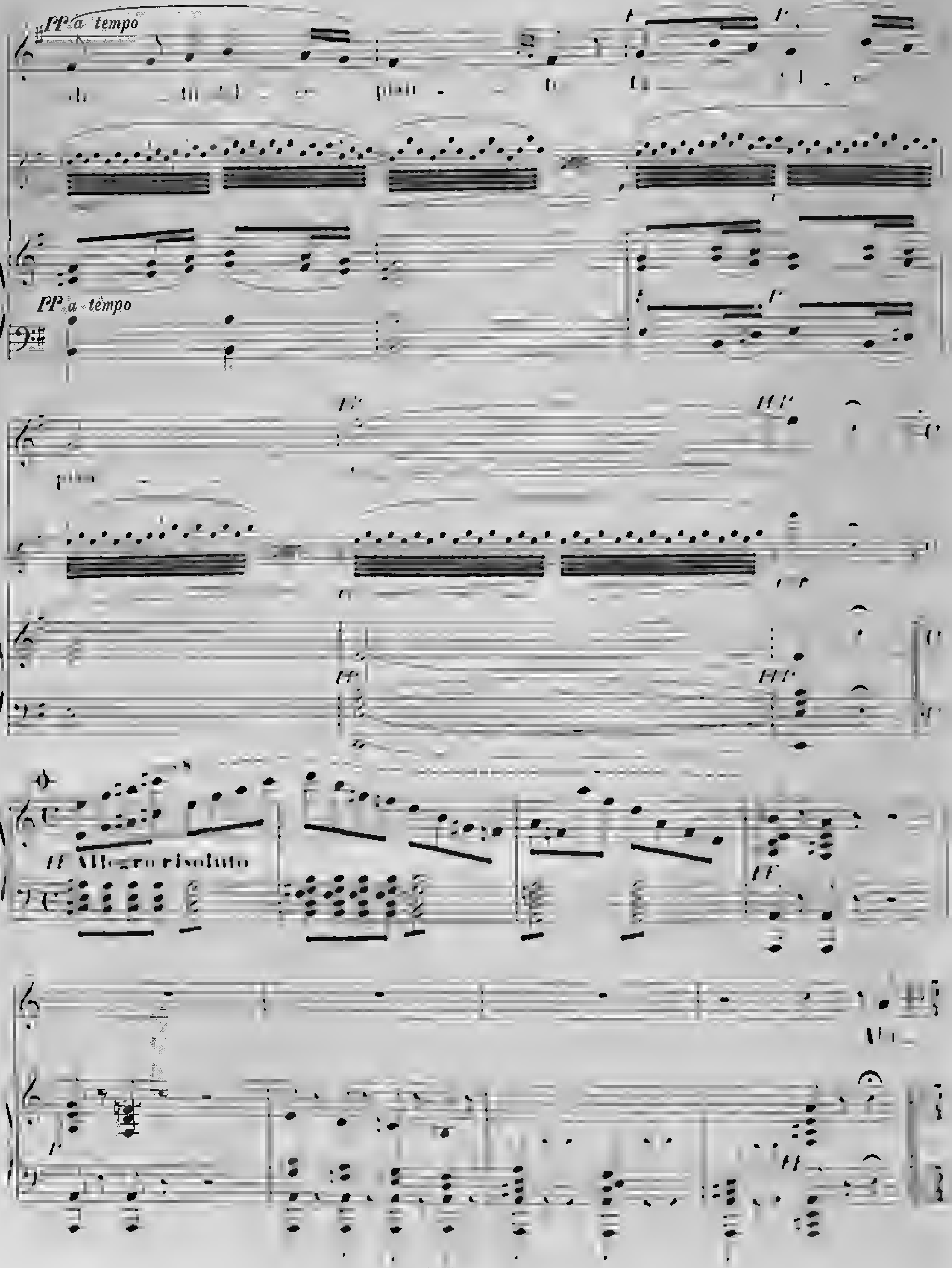
pp a tempo
pp a tempo
ff Allegro risoluto

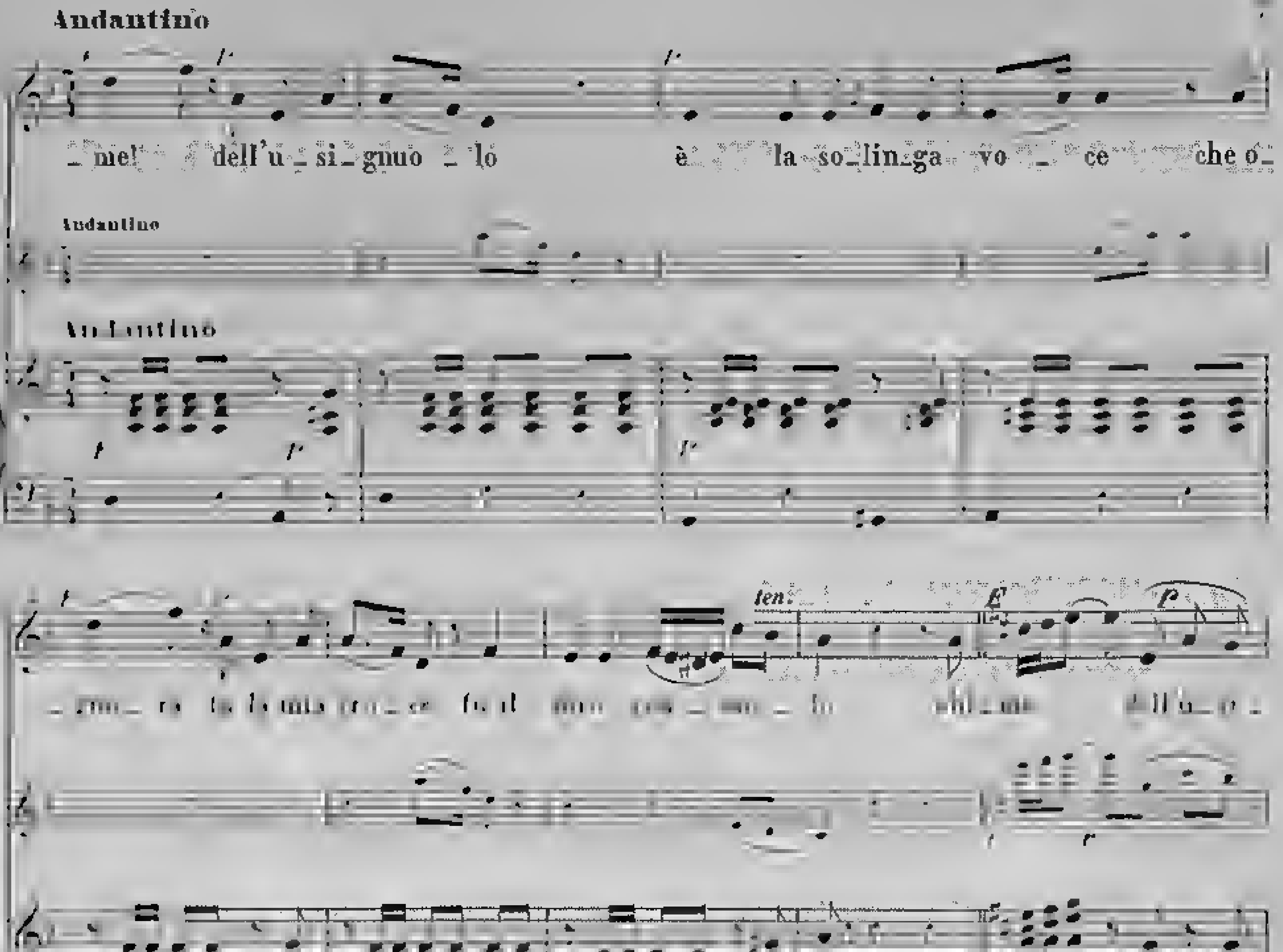
Andantino
mel dell'u si gnuo lo è la so lin ga vo ce che o
Andantino
Andantino
ten.
ce che ognora fu la mia cro ce e il

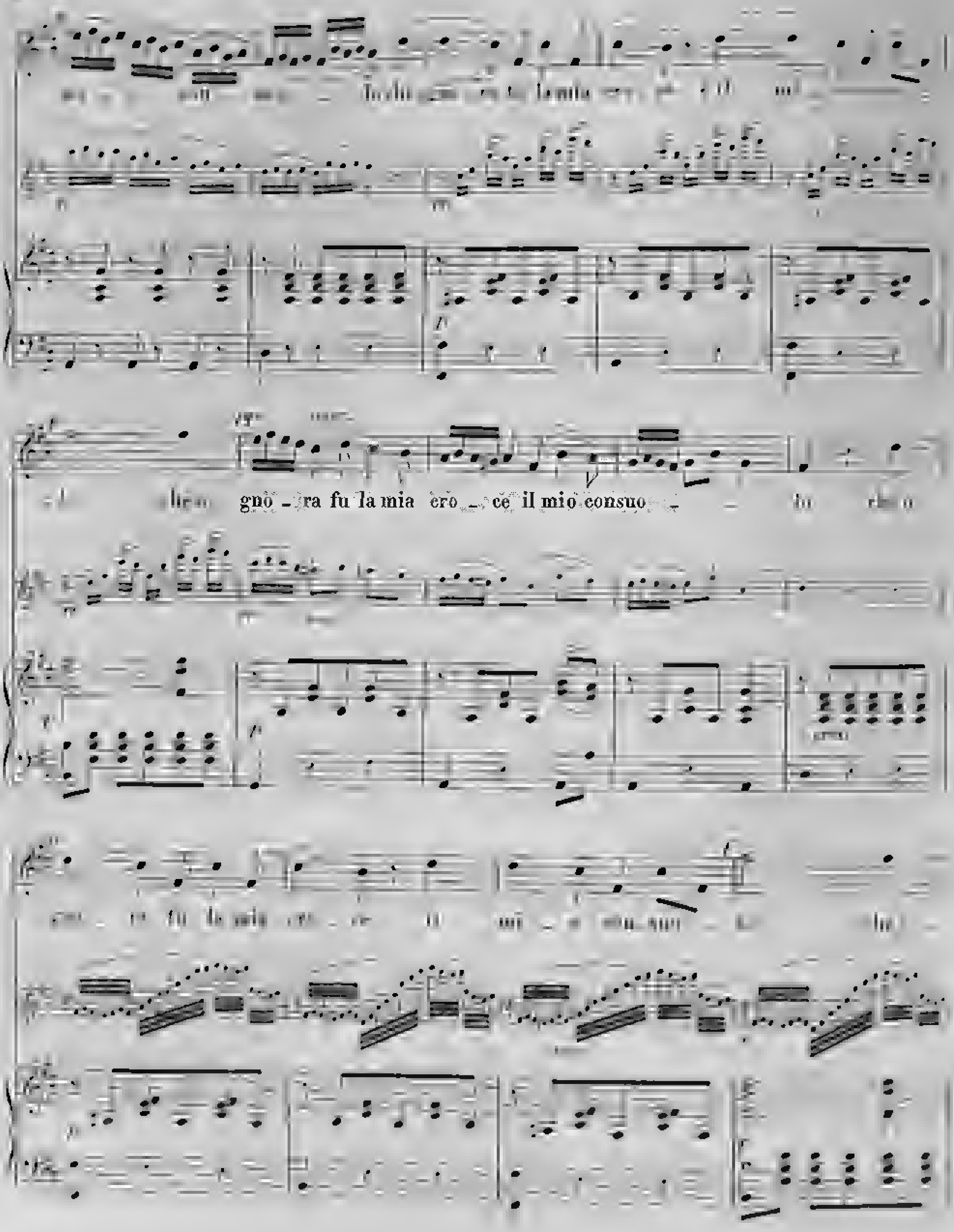
gnô - ra fu la mia cro - ce il mio consuo

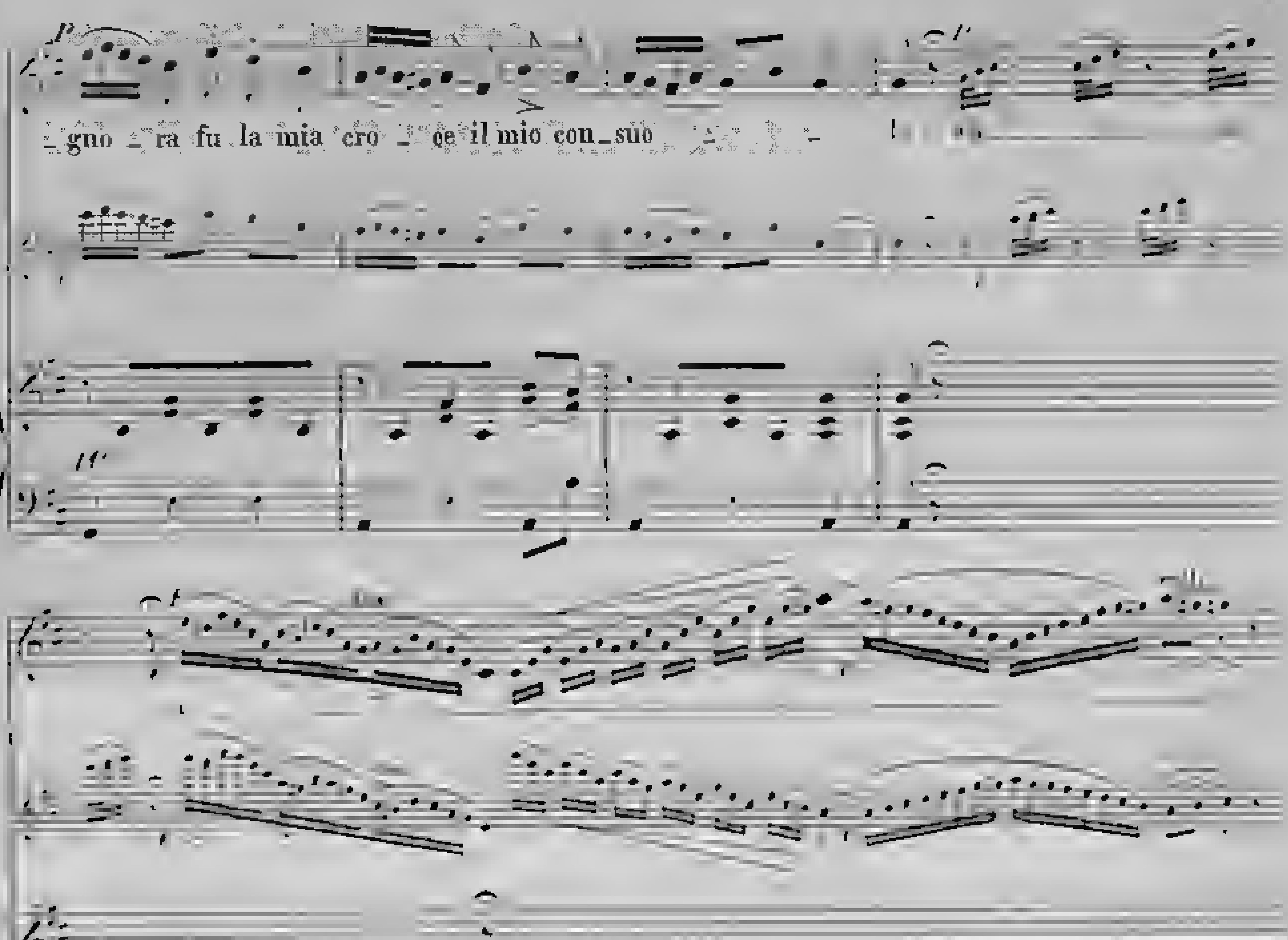
gno ra fu la mia cro ce il mio con_suo
pp
morendo

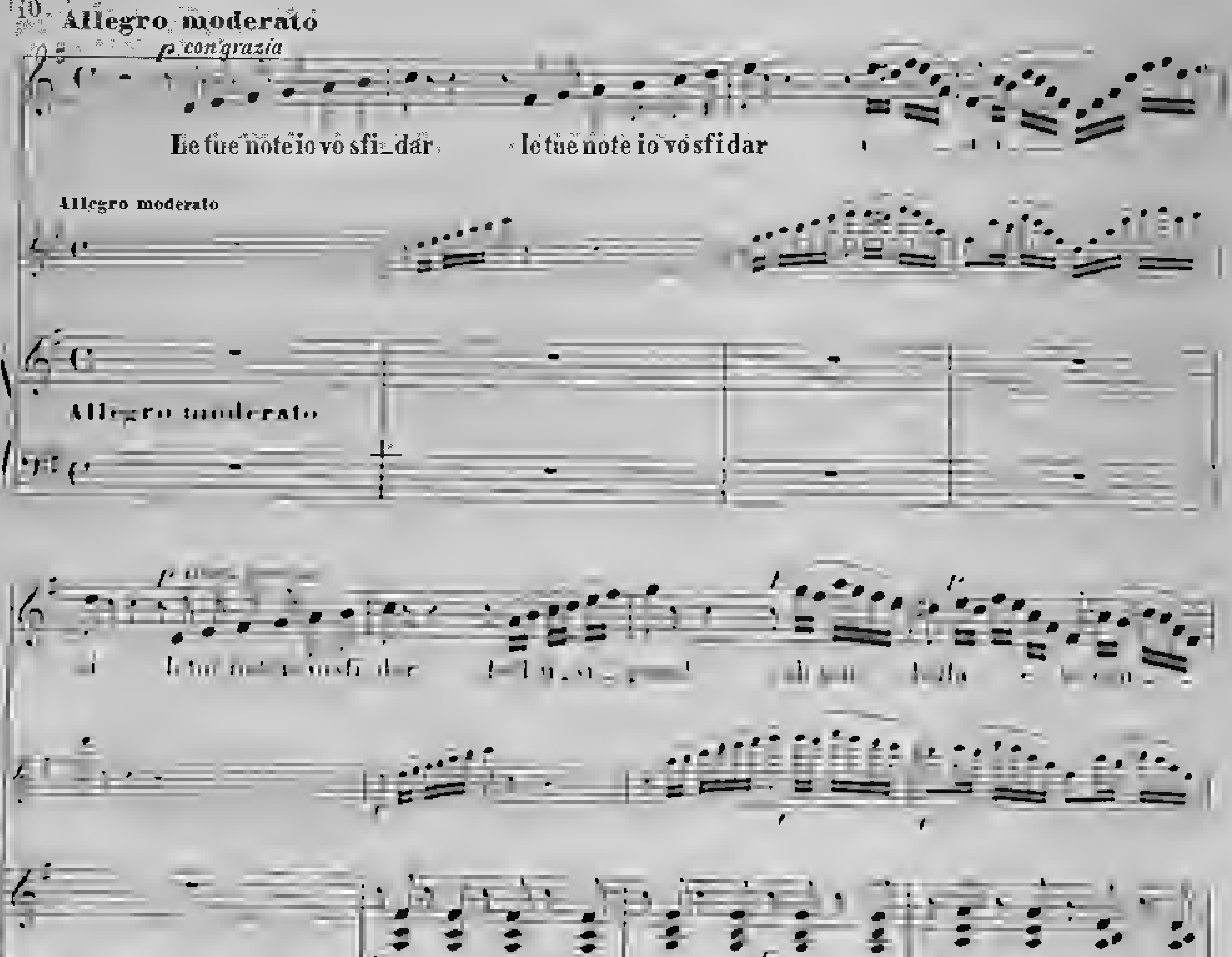
Allegro moderato
p con grazia
le tue note io vò sfi_dar
le tue note io vò sfi dar
Allegro moderato
Allegro moderato

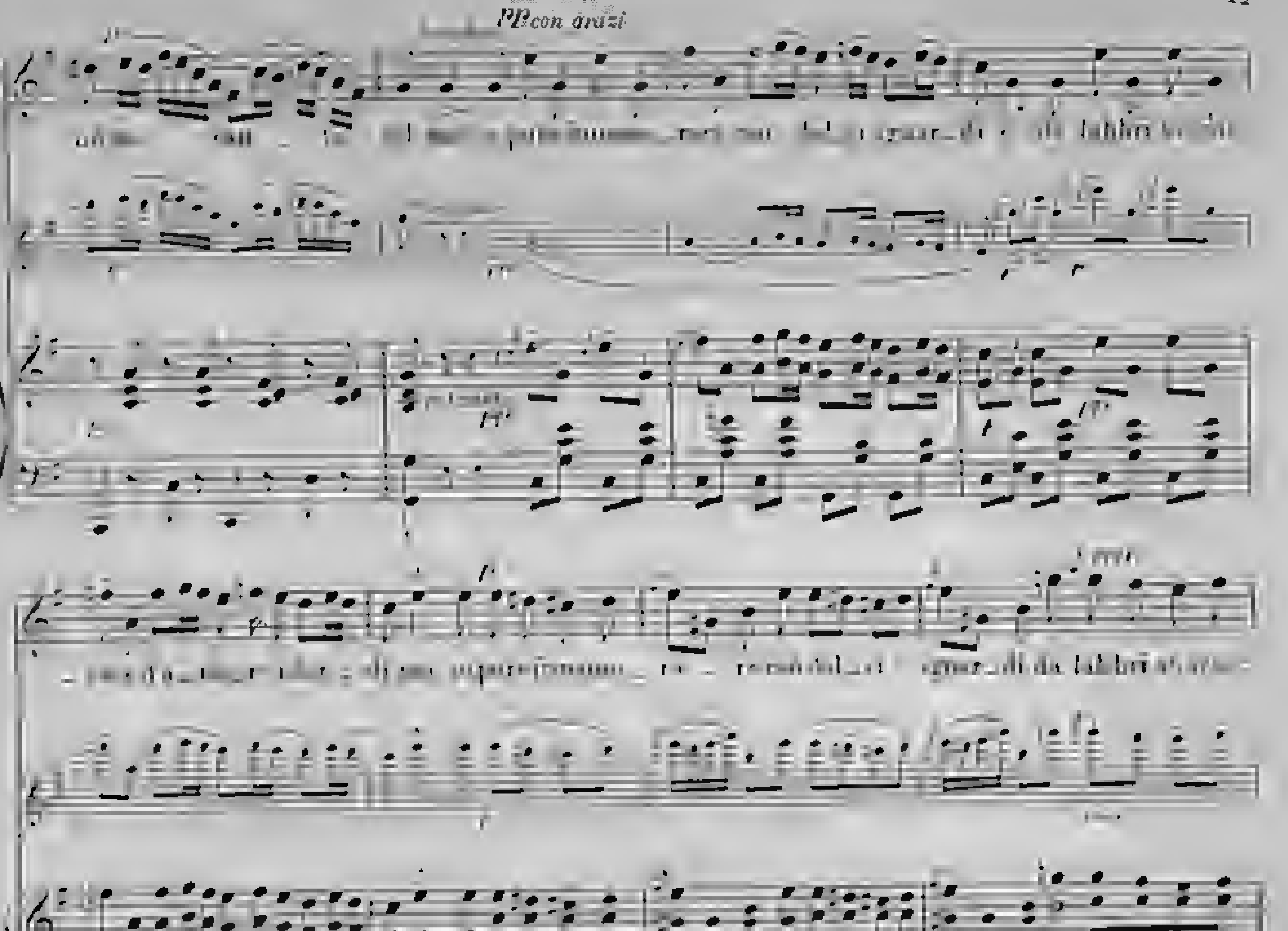

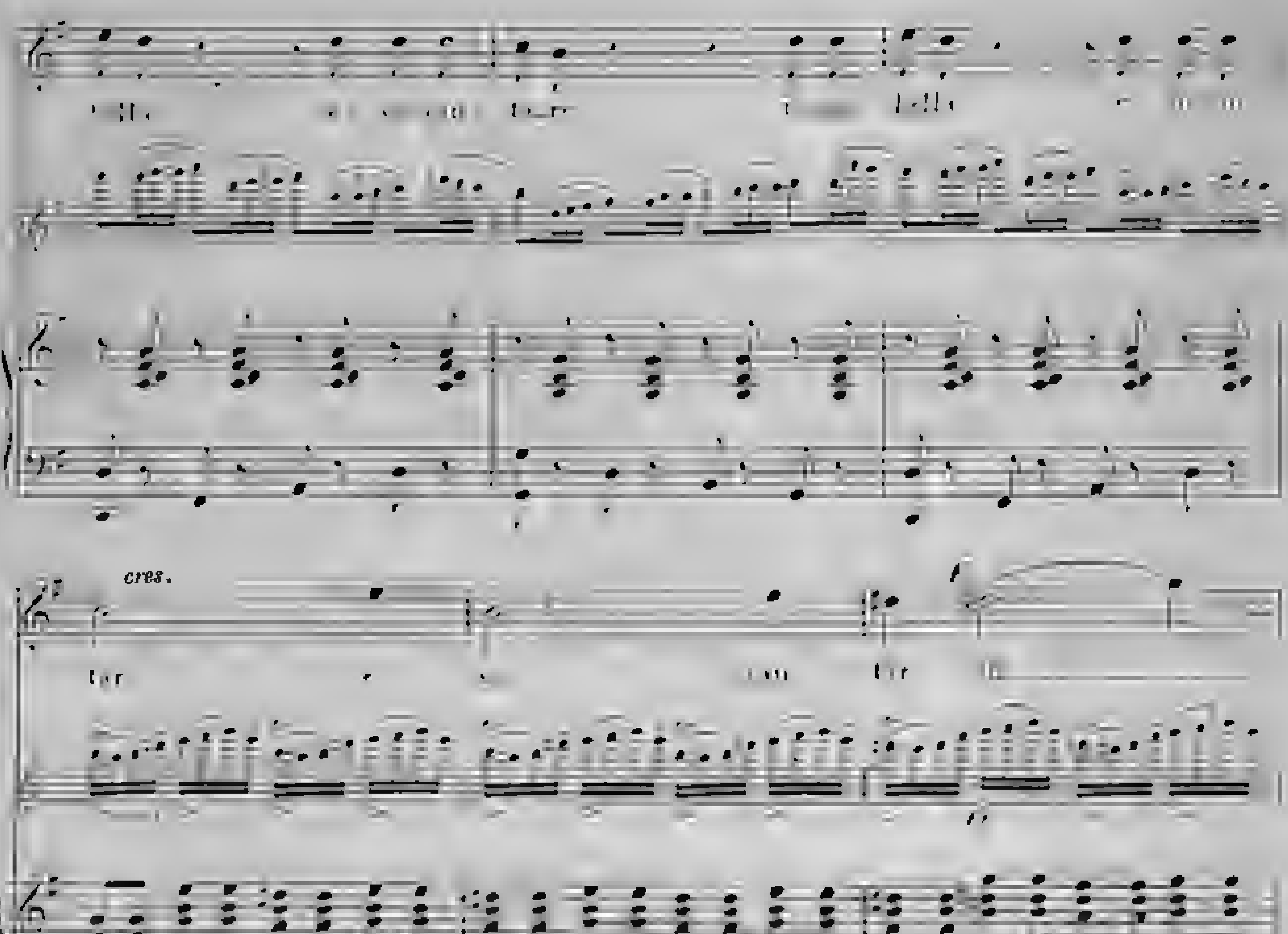
cres.
ff
le tue note vosfi

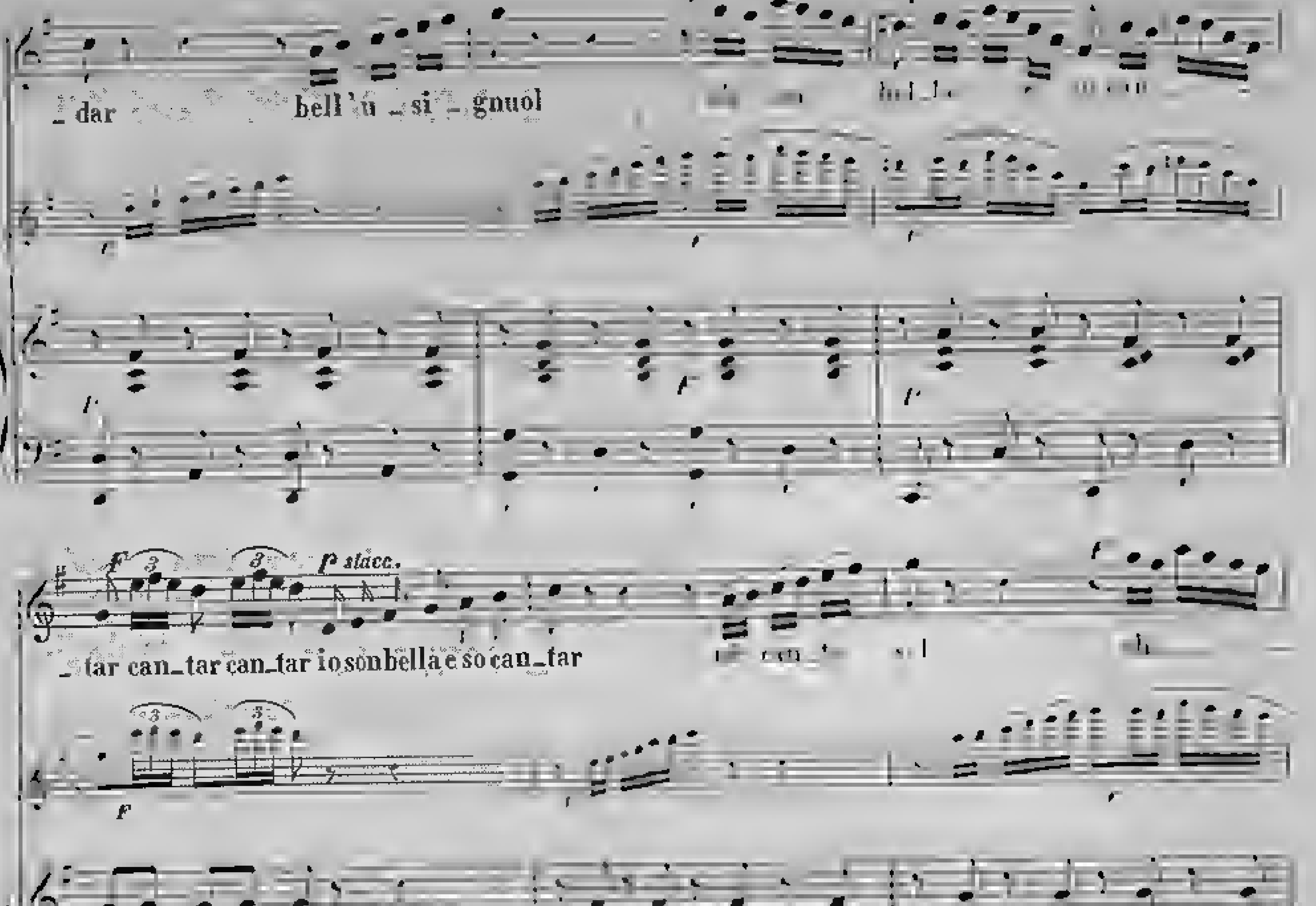
dar bell'u _ si _ gnuol
tar can_tar can_tar io son bella e so can_tar
p stacc.
col canto
col canto

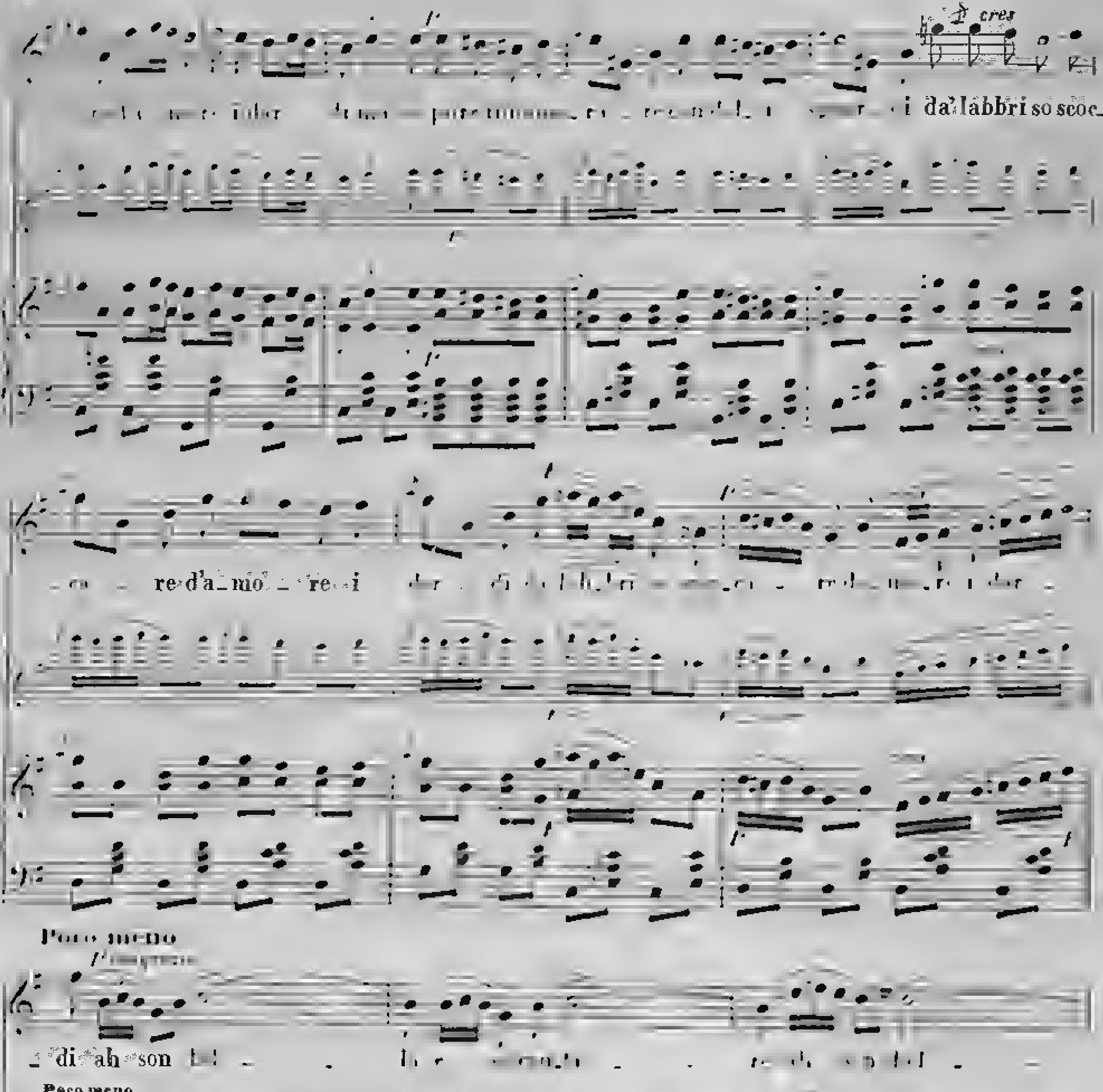
cres
Poco meno
Poco meno
Poco meno

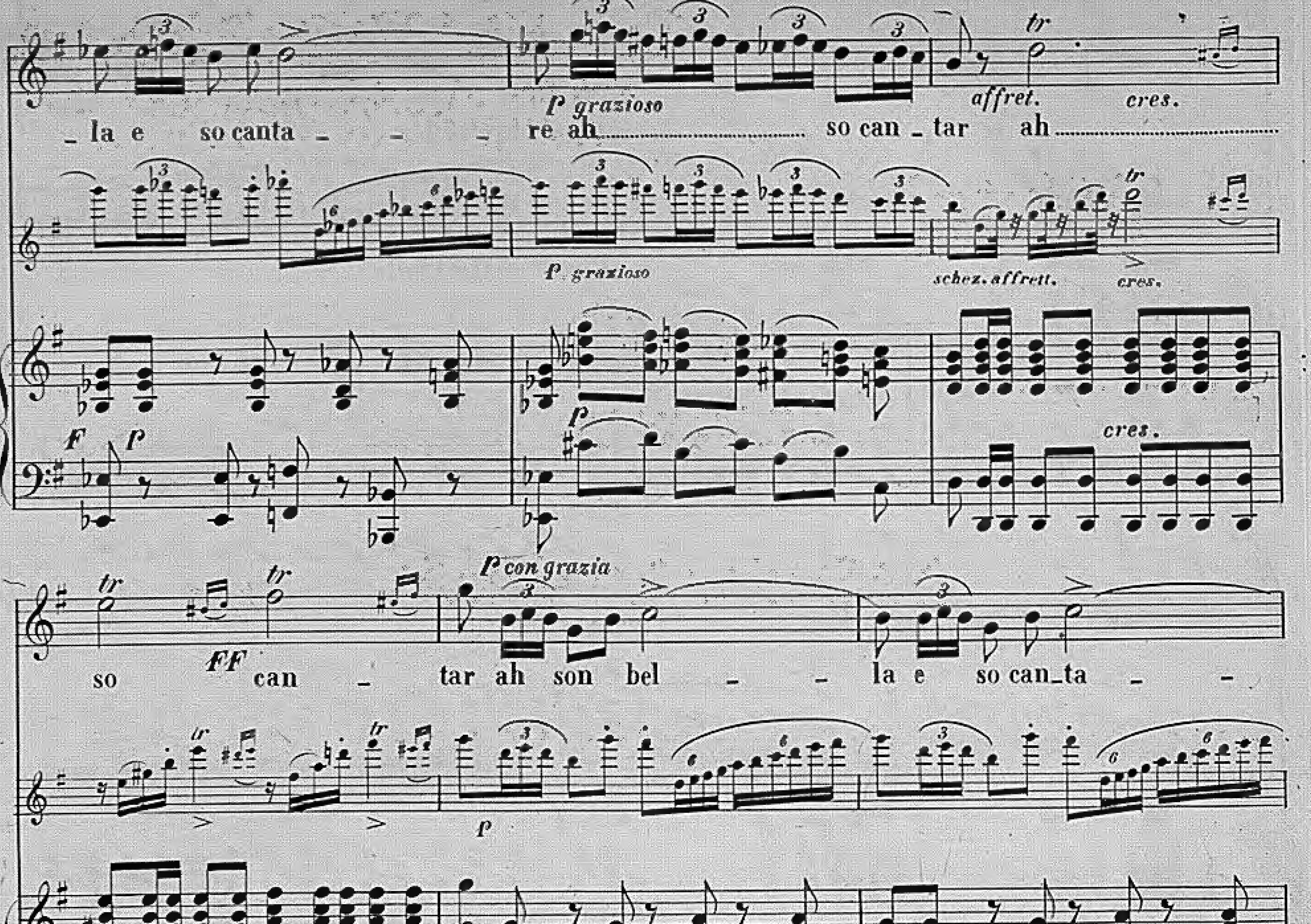
P grazioso
affret.
cres.
_ la e so canta _ _ _ re ah so can _ tar ah
P grazioso
schez. affrett.
cres.
F
P
cres.
P con grazia
so FF can _ tar ah son bel _ _ la e so can_ta _ _
P
FF
F
P
grazioso
_ re ah son bel _ _ la e so canta _ _ re ah so can _
P grazioso
F
P

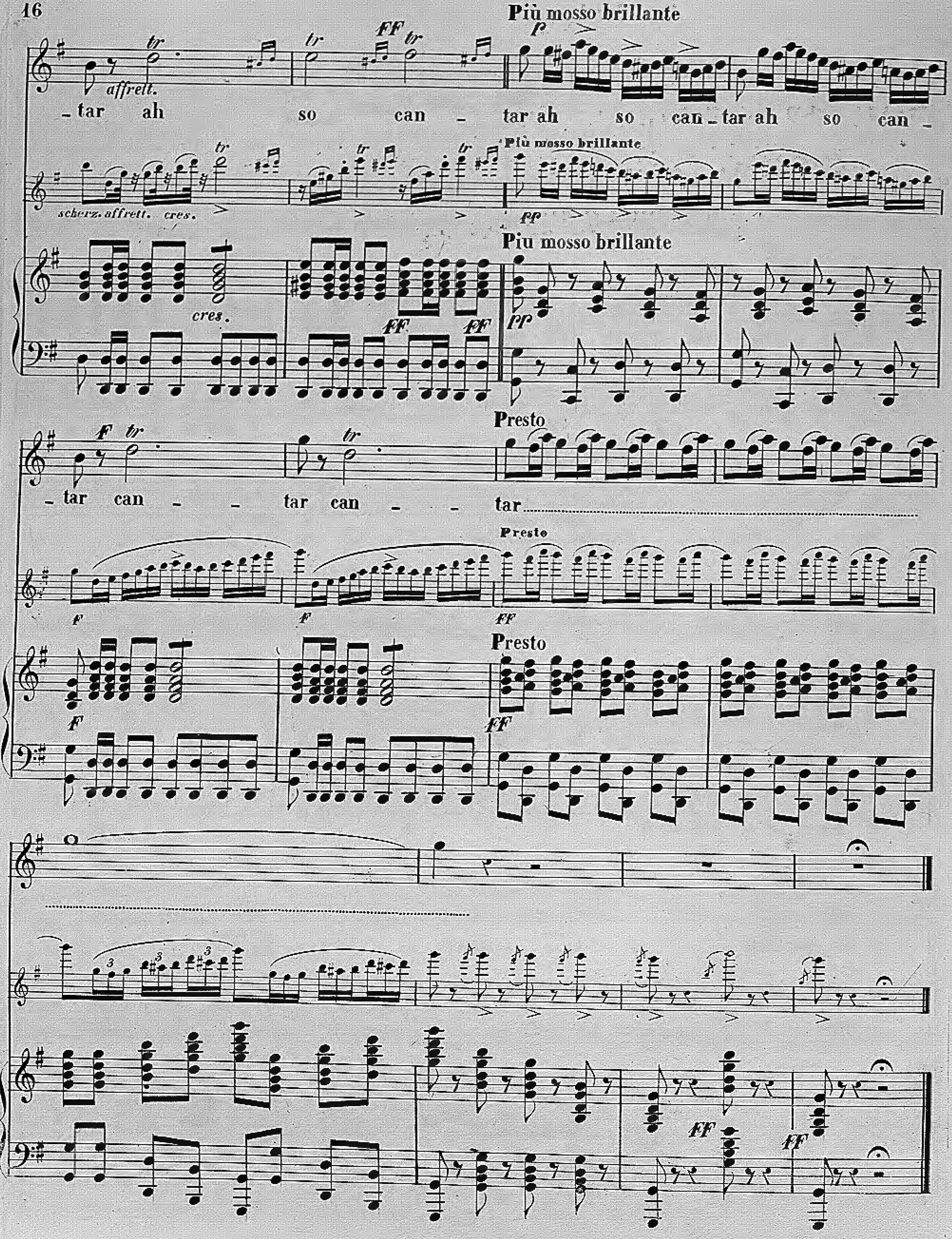

005850658 MUSa.108.3/8